SURGERY IN A SINGLE DAY

Your tooth placed the same day

An implant placed directly into the extraction socket, on the day of the extraction – supported by a bone graft and a resorbable membrane to preserve the bone and gum.

1 day	4-5 mo	1
EXTRACTION + IMPLANT	SAVED	SINGLE SURGERY



Wikimedia Commons · CC BY-SA

THE PRINCIPLE

A modern approach, without the long delays

Instead of the traditional 8-month path with several surgeries, everything is combined into **a single procedure**: the damaged tooth is removed and the implant is placed in the same motion, filling the space so the bone doesn't shrink.

1 surgery, 1 day

Extraction, implant placement and a temporary tooth combined into one visit, instead of multiple interventions.

4 to 5 months saved

Compared with the classic 8-month protocol. You move faster toward your final tooth.

Fewer anesthesia visits

A single surgical step means fewer anesthesia appointments and a more comfortable journey.

"A TOOTH ON DAY ONE?"

Two safe scenarios, decided during surgery

We measure the implant's stability

ROUTE A · IMPLANT VERY STABLE

Aesthetic temporary tooth the same day

A temporary tooth is placed immediately for aesthetics. It isn't made for heavy chewing – it protects the site and lets you smile right away.

ROUTE B · THE IMPLANT NEEDS REST

Cover screw, protected under the gum

A small protective screw is placed under the sutured gum – a natural safety net. The implant heals quietly before receiving its tooth.

In every case, never a visible empty gap: a removable temporary solution is always possible.

COMFORT NOTE

Good news: recovery is **often less bothersome than a simple extraction**, because the implant immediately stabilizes the socket.

EN IMAGES

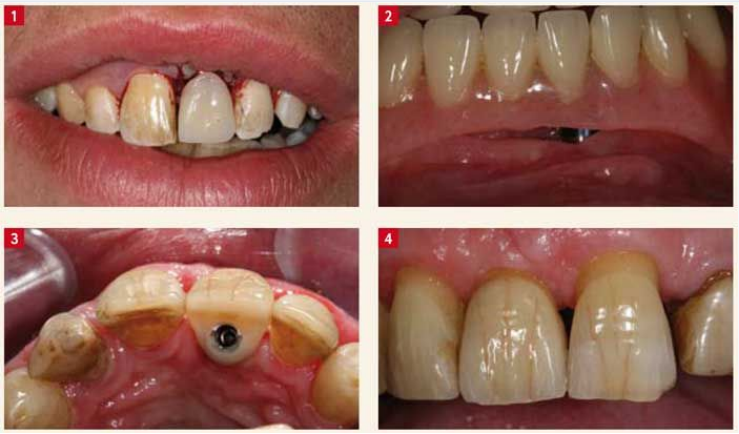

Cas clinique : dent abîmée → implant → couronne définitive

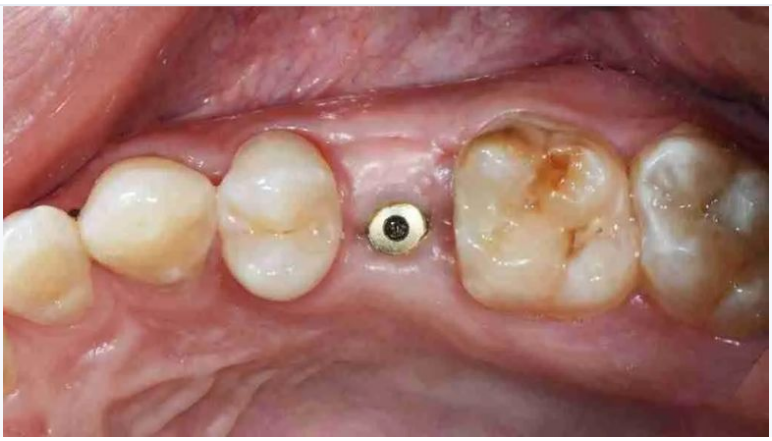

Vis de cicatrisation posée sous la gencive (Voie B)

YOUR JOURNEY

Your appointments, step by step

1

Consultation + 3D X-ray (CBCT)

30–45 min

- Full assessment and treatment plan
- 3D scan to visualize the bone

2

Surgery: extraction, implant & temporary

60–90 min

- Gentle tooth extraction
- Implant placement + graft & membrane
- Temporary solution per Route A or B

3

Post-op check (2 weeks)

10–15 min

- Checking proper healing
- Suture check

4

Healing + digital scan (2–3 months)

30 min

- Route A: impression for the crown
- Route B: bringing the implant into function
- High-precision 3D scan

5

Crown fitting (2 weeks later)

20–30 min

- Precise try-in and adjustment
- Fixing the final tooth

6

Final check (if needed)

20 min

- Bite verification
- Final comfort adjustments